

- Notes:-
- 1) All dimensions in millimetres unless otherwise stated
  - 2) Existing layout based on topographic survey completed by City Surveys 2013.

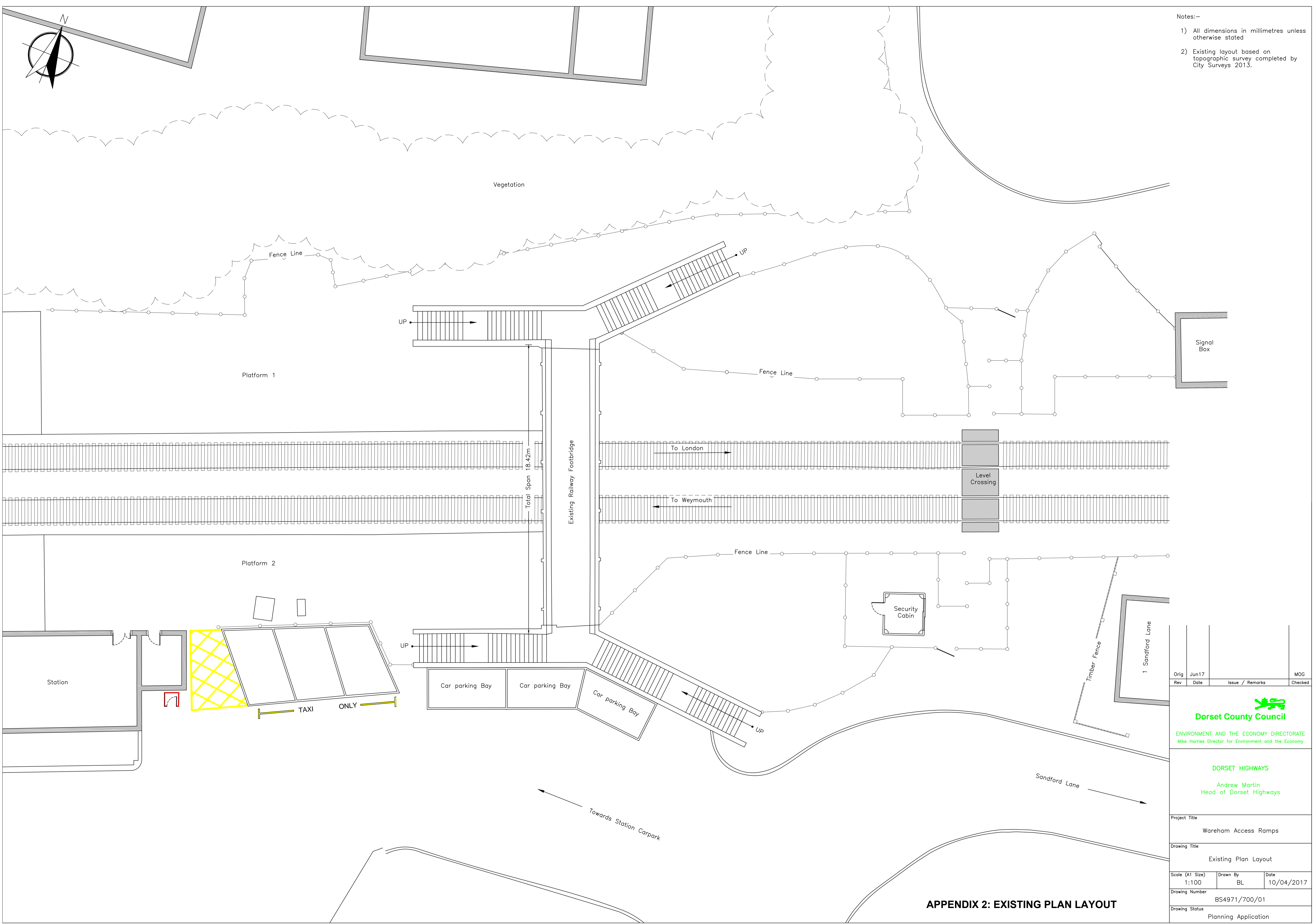

Orig	Date	Issue / Remarks	MOG
Rev	Jun17		Checked

**Dorset County Council**  
 ENVIRONMENT AND THE ECONOMY DIRECTORATE  
 Mike Harries Director for Environment and the Economy

**DORSET HIGHWAYS**  
 Andrew Martin  
 Head of Dorset Highways

Project Title		
Wareham Access Ramps		
Drawing Title		
Existing Plan Layout		
Scale (A1 Size)	Drawn By	Date
1:100	BL	10/04/2017
Drawing Number		
BS4971/700/01		
Drawing Status		
Planning Application		

**APPENDIX 2: EXISTING PLAN LAYOUT**